The 1951 PHANTOM

The PHANTOM

1951

PUBLISHED BY THE STUDENTS OF
CURRY HIGH SCHOOL
THE WOMAN'S COLLEGE
OF THE UNIVERSITY OF NORTH CAROLINA
GREENSBORO, NORTH CAROLINA

Foreword

The name *Phantom* has been chosen for this yearbook because that name typifies the ideas and ideals of the students of Curry School. For many years the Phantoms of Curry have been noted throughout the state for their high ideals and noble achievements in athletics.

It is not in athletics alone that the name *Phantom* characterizes the students of Curry.

In every phase of student activity one sees the noble spirit of the Phantoms exemplified.

The purpose of this annual is to portray the achievements and the aspirations of the Class of '51 and of the faculty and the students of Curry High School.

Dedication

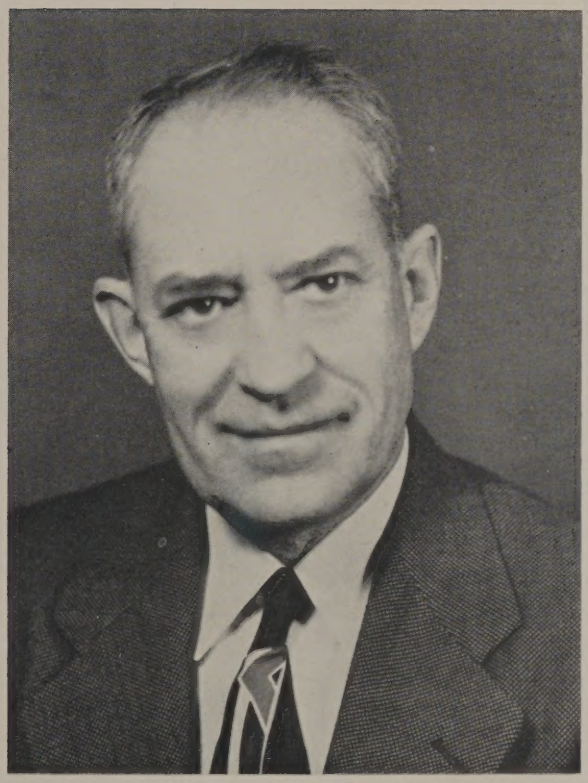

Mr. Herbert William Park

The students dedicate their annual to a man who has long dedicated himself to students of Curry. His name is immediately associated with the Student Court, the Student Council, the "C" Club, the Honor Policy, and Athletics. At all times he has served the interests of the students and faculty. His warmth, understanding, magnanimity, and "know how" have won for him the respect, admiration, and love of the entire Curry Student Association. It is thus with deep gratitude and pride that we dedicate the *Phantom* to our beloved Coach . . .

MR. HERBERT E. VAUGHAN, JR.
Principal
B. S. Wofford
M. A. George Peabody

Faculty

Seated, left to right: Mr. J. A. Smith, *Sciences;* Miss Anne Kreimeier, *English;* Mrs. Mary A. Hunter, *English;* Mr. Herbert E. Vaughan, Jr., *Principal;* Miss Willie Dee Robbins, *Librarian;* Miss Anita Ayala, *French* and *Spanish;* Mr. Robert Chapman, *General Business;* Miss Harriett Mehaffie, *Social Studies;* Miss Marie B. Denneen, *Latin* and *Journalism;* Dr. Mathilde Hardaway, *Bookkeeping* and *Clerical Practice;* Dr. Rowena Wellman, *Typewriting.*

Standing: Mr. Frank Szabo, *Industrial Arts;* Miss Jessie Peden, *English* and *Social Studies;* Mrs. Frances Daily, *Mathematics* and *Science;* Mr. Walter K. Roberts, *Social Studies* and *Speech;* Dr. Herbert Kimmel, *Mathematics;* Mr. Herbert Park, *Physical Education.*

Not Pictured: Miss Mary K. Williams, *Art;* Mr. Duane Kline, *Music;* Miss Birdie Holloway, *Music;* Miss Gail Hennis, *Physical Education;* Miss Elizabeth Winston, *Home Economics.*

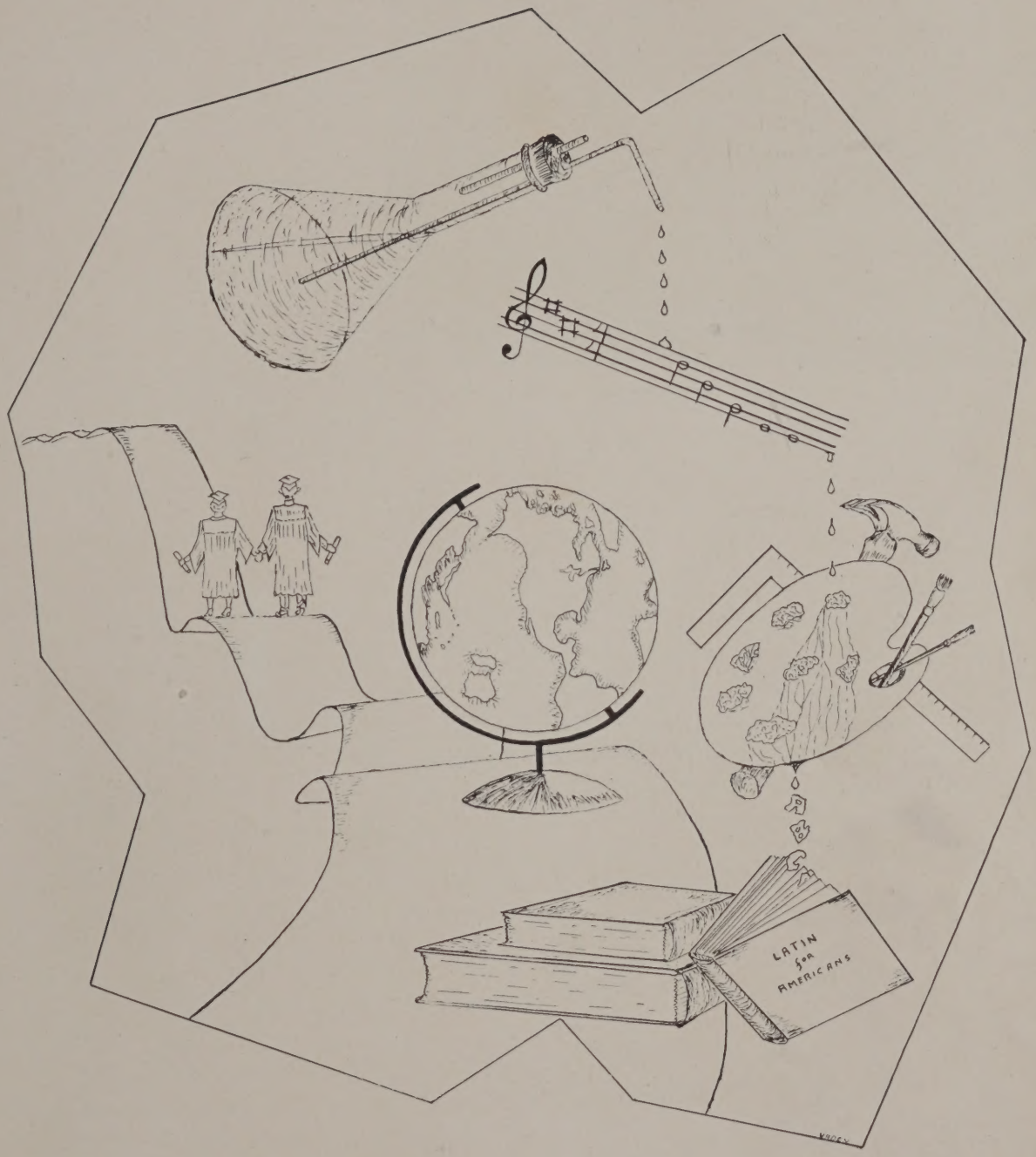
LATIN
for
AMERICANS

Price, Wagoner, McFalls, Herbin, Conrad, Hargrove, Blalock, Paschal.

The Senior Class

OFFICERS

VERNON MCFALLS	*President*
BILLY PRICE	*Vice-President*
NORMA HERBIN	*Secretary*
VADEN WAGONER, JR.	*Treasurer*
JOAN PASCHAL, JIMMY CONRAD	*Council Representatives*
SAUNDERS BLALOCK, PATSY HARGROVE	*Social Chairmen*
MRS. MARY A. HUNTER	*Adviser*

Footprints of Fifty-One

The Class of 1951 was officially born on a sunny September morning in 1947 when more than thirty green Freshmen signed up for strange high school subjects, ranging from Latin to General Business. A few weeks later the class was officially recognized after an arduous initiation and Freshman Frolic. The boys came to school dressed as girls—lipstick and other paraphernalia provided by upperclassmen, while the girls spent the day in masculine attire. At the Frolic the Freshmen entertained the upperclassmen by dressing as children under two years, by putting on skits, and by serving their masters for the evening.

Vernon McFalls was elected president of the class the first semester, and Norma Herbin held that office for the second semester. The first activity of the class was to sponsor a cake sale in the 1947 P.T.A. Hallowe'en Carnival. The business ability of the class was proved early by its first place in carnival projects. In fact, they did so well that the P.T.A. has not needed to hold a carnival since.

During the winter of 1947 the Honor Policy reached maturity and the Student Court began its first year. Both Freshmen boys and girls defeated the Sophomores at least once in intramural basketball.

The Fifty-Ones had some excellent parties and homeroom programs that year and almost had a one-act play for assembly. Because the class could not get an assembly reservation, *Belle,* in which Carolyn Apple played the lead, was never enjoyed by the student body.

Under Dr. Theodore Dalton's principalship, the climax of the year was Hugh Medford, Jr.'s election to Citizen of the Month for his work as school photographer.

Mr. Herbert E. Vaughan, Jr., formerly of Lee Edwards High School at Asheville, became principal of Curry as this noble class entered its Sophomore year. The students were deeply impressed with Mr. Vaughan's "fireside chats" in which he informally stated his policies and his aspirations for the school. Curry has since recognized Mr. Vaughan for his honest and fair dealings with both students and faculty. The class had been joined by Mary Lou Barham and Miriam Lewis from Lindley Junior High and Carolyn Turner from Central.

The high spot of the Sophomores' day was the first period Biology class when the entire class was together. The year was highlighted by a yo-yo craze in the fall and Latin and Spanish club meetings in the winter. Saunders Blalock and Billy Price served as presidents of the Spanish Club, and Donald Cone as president of Latin Club. A determined Sophomore team entered the 1949 Piedmont Basketball Tournament. Norma Herbin became the first representative to the Student Court. That spring, following Curry's most spirited election, Laura Joyce was elected Secretary-Treasurer of the Student Body and Saunders Blalock became Social Chairman. During Sophomore year, the Key Club was organized and the Point System was adopted. Mary Ann Stafford was presented the Spanish Award. The 1948-49 Student Council Scrapbook won first place in a statewide competition.

(Continued on Page 12)

Carolyn Apple

Class Treasurer 1; G.A.A. 1, 2, 3, 4; Spanish Club 2; Social Committee 2; Student Council 3; Co-Chairman, Personal Relations 3; Marshal, Class Play 3, 4; Study Hall Chairman 4; *Curryer* Staff 4; Chairman, Points Committee 4.

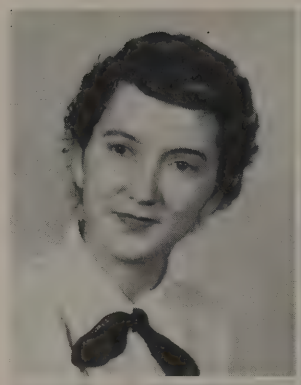

Mary Lou Barham

Transferred from Lindley 2; Senior Play 4.

Warren Bird

Honor Roll 2, 3; *Curryer* Staff 2, 3, 4; Citizen of Month 3; French Medal of Honor 3; Student Court 3, Clerk 4; "C" Club 3, 4; National Honor Society 3, 4; Quill and Scroll 3, 4; Key Club 3, President 4; Business Manager, Junior and Senior Plays 3, 4; *Phantom* Business Manager 4; Bausch and Lomb Science Award 4.

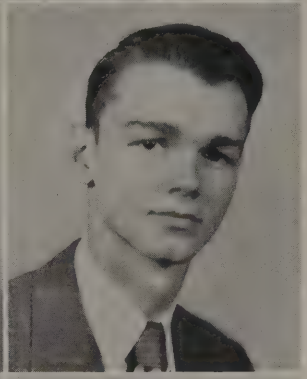

Saunders Blalock

Class Treasurer 1; Student Council 1, 3; President Spanish Club 2; Social Committee 2, 3, 4; Basketball 2, 3, 4; Junior Play 3; Co-Chairman Junior-Senior Dance Committee 3; School Social Chairman 3; Baseball and Track 3, 4; Football 3, Captain 4; "C" Club 3, 4; Secretary B.A.A. 4.

Gwen Clark

Student Council 3; Junior Play 3; *Curryer* Co-Editor 3; G.A.A. 3, 4; Senior Play 4; Student Court 4; Vice-President G.A.A. 4.

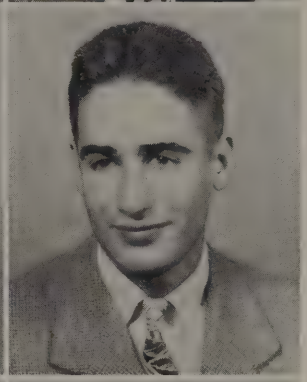

Donald Cone

Class Treasurer 2; Latin Club 2; Student Council 2, 3, President 4; Key Club 2, 3, 4; Junior Play 3; *Curryer* Staff 3, 4; Quill and Scroll 3, 4; *Phantom* Staff 4; Senior Play 4; National Honor Society 4; Football 4; Track 4.

Jimmy Conrad

Oratorical Contest 2; Key Club 2, 3, 4; Junior Play 3; Student Council Convention Delegate 3, 4; Boys' Chorus 3, 4; Honor Conference Delegate 3, 4; *Curryer* Staff 4; Senior Play 4.

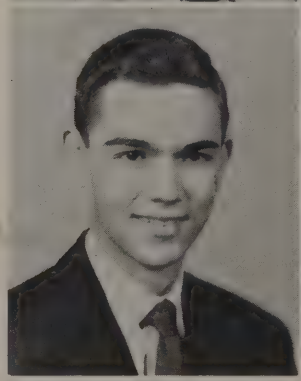

Betty Sue Creger

G.A.A. 1; Girls' Chorus 1, 2; Spanish Club 2; Class Treasurer 2, 3; Junior Play 3; Marshal, Senior Play 4.

Patricia Friddle

Girls' Chorus 1, 2, 4; Cheerleader 2, 4; Class Secretary 3; *Curryer* Staff 4; Technical Staff, Junior Play 3; Study Hall Chairman 4; Senior Play 4; Big Sisters Club 4.

Patsy Hargrove

Girls' Chorus 1, 2; G.A.A. 1, 2, 3, 4; Social Committee 1, 2, 3, 4; Spanish Club 2; Cheerleader 2, 3, 4; Junior Play 3; "C" Club 3, 4; *Curryer* Staff 3, 4; Big Sisters Club 3, 4; Dramatics Club 4; Senior Play 4.

Norma Frances Herbin

Class President 1; G.A.A. 1, 2, 3; Girls' Chorus 1, 2, 3, 4; Spanish Club 2; Class Vice-President 3; Student Court Clerk 3, Chief Justice 4; "C" Club 3, 4; Big Sisters Club 3, 4; Marshal, Class Plays 3, 4; Class Secretary 4; *Curryer* Staff 4; *Phantom* Staff 4; Quill and Scroll 4.

Laura Gayle Joyce

Dramatics Club 1; Class Secretary 1, 2; Class Vice-President 1, 2; Girls' Chorus 1, 2, 3; Student Council Secretary-Treasurer 3; G.A.A. President 3, 4; Student Council Delegate 4; Senior Play 4.

Miriam Lewis

Transferred from Lindley 2; Technical Staff, Senior Play 4; Marshal, Senior Play 4.

Vernon McFalls

Class President 1, 2, 3, 4; Student Council 1, 2, 3, 4; Latin Club 2; Key Club 2, 3, 4; Citizen of Month 3; Boys' Chorus 3; Manager Football Team 3, 4; Basketball 3, 4; "C" Club 3, 4; Senior Play 4; *Curryer* Staff 4; *Phantom* Associate Editor 4; Student Council Convention Delegate 4.

Hugh Love Medford, Jr.

Citizen of Month 1; Member of Class Showing Greatest Improvement 1; School Photographer 1, 2, 3; *Blue Lights* Staff 2; Social Committee 3; Junior Play 3; "C" Club 3, 4; Football 3, 4; Dramatics Club 4; Key Club 4; Senior Play 4; Student Council Vice-President 4; *Phantom* Staff 4.

Joan Paschal

Class Secretary 1; All State Orchestra Delegate 1; Social Committee 1; Girls' Chorus 1, 2; *Curryer* Staff 1, 2, Co-Editor 4; Secretary Spanish Club 2; "C" Club 2, 3, 4; Citizen of Month 3; School Marshal 3; Study Hall Chairman 3; Marshal, Junior Play 3; Big Sisters Club 3, 4; Student Council 4; Senior Play 4; Quill and Scroll 4.

Billy Price

Class Treasurer 1; Student Council 1, 3; Class President 2; Key Club 2, 3; Vice-President 4; Citizen of Month 3; School Marshal 3; Junior Play 3; Class Vice-President 3, 4; Football 3, Captain 4; "C" Club 3, 4; B.A.A. President 4; Basketball 3, 4; Student Court 4; *Phantom* Staff 4; Senior Play 4.

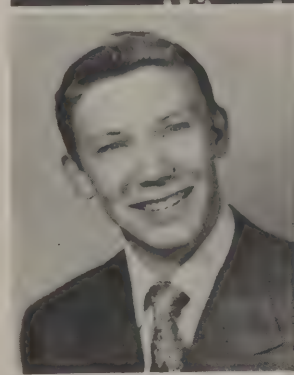

Mary Ann Stafford

Class Secretary 1; G.A.A. 1, 2, 3; Girls' Chorus 1, 2, 3, 4; Spanish Club 2; Honor Roll 2, 3; Student Council 2, 3, 4, Secretary Pro Tem 3; "C" Club 2, 3, 4; Junior Play 3; Girls' State Delegate 3; D.A.R. Good Citizen 3; Citizen of Month 3; National Honor Society 3, 4; Big Sisters Club 3, 4; Quill and Scroll 4; *Phantom* Editor 4.

Carolyn Turner

Transferred from Central 2; G.A.A. 2, 3, 4; Cheerleader 2, 3, 4; Class Secretary 3; Junior Play 3; Social Committee 3; Girls' Chorus 3, 4; Big Sisters Club 3, 4; Study Hall Chairman 4; *Curryer* Staff 4; Senior Play 4.

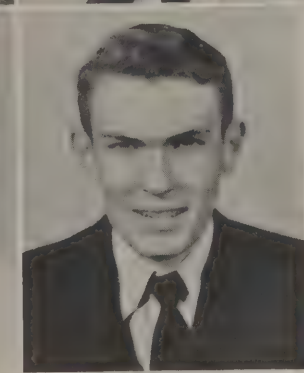

Vaden Wagoner, Jr.

Social Committee 1, 2; Track 1, 2, 3, 4; Class Treasurer 4; *Phantom* Staff 4; Co-Chairman Personal Relations Committee 4; Key Club 4; Dramatics Club 4; Football 4.

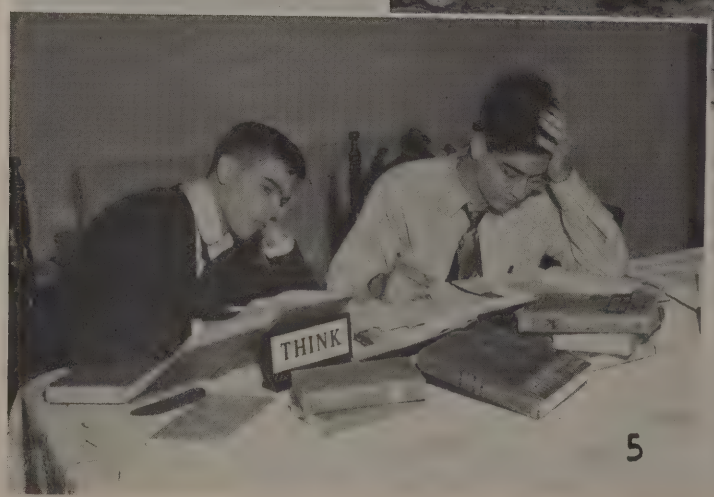

1. *Saunders and Carolyn pose at the big dance.*

2. *Norma and Pat render the latest songs from the Hit Parade.*

3. *Vernon and Laura admire the face-lifting at Woman's College.*

4. *Don and Murphy in their favorite surroundings.*

5. *Warren and Jim cogitate in the wee hours.*

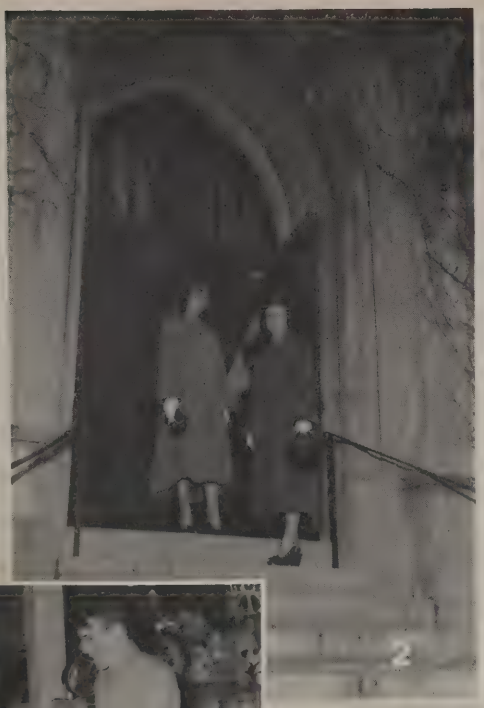

1. Mary Ann and Carolyn see the "dummy" off.

2. Betty Sue and Joan leave College Place Methodist Church.

3. Vaden tries his supersalesmanship on Mary Lou and Miriam.

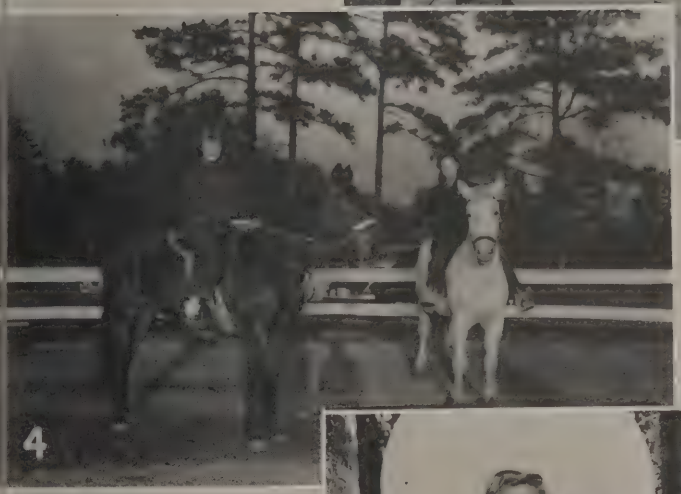

4. Off to the races with Patsy and Gwen.

5. Bo and Bill caught in the act.

Footprints of Fifty-One

(Continued from Page 7)

The Juniors in the fall of 1949 returned the gavel to Vernon McFalls who was destined to hold this office for the next two years. Gwen Clark, coming from Wilmington, N. C., joined the class; Warren Bird joined Norma on the Student Court; and Laura became president of the G.A.A.

Joy reigned during the fall of '49 since most of the boys in the class were getting or had earned driver's license recently. Work on the handbook had begun with Mary Ann Stafford actively participating on the committee.

After the mid-century mark, the class began work on the Junior play, *The Campbells Are Coming*, which proved to be the outstanding event of the year. Patsy Hargrove will long be remembered as the mountain maid, "Catalpa."

The Junior-Senior prom, sponsored by the class and held at Starmount Country Club, was a gay and colorful affair. The theme, "Stairway To The Stars" had nothing on the starry-eyed dancers.

Donald Cone won the presidency and Hugh Medford, the vice-presidency of the school in the student election. Warren Bird and Mary Ann Stafford were tapped for National Honor Society. Quill and Scroll added Donald Cone and Warren Bird to its ranks.

With Vernon McFalls at the helm, the members assumed the majestic role of Seniors. Warren Bird became president of the Key Club; Joan Paschal, co-editor of the *Curryer;* and Billy Price, head of the B.A.A.; Laura Joyce kept the leadership of the G.A.A.; Norma Herbin was elected Chief Justice of the Student Court; and Billy Price and Gwen Clark joined the Judicial Body. Donald Cone received another coveted honor, membership in the National Honor Society. Norma Herbin, Mary Ann Stafford, and Joan Paschal were initiated into Quill and Scroll.

Miss Ruth Shaver, the efficient and hard-working adviser for three years, resigned to accept a position in the Romance Language Department at Woman's College. Mrs. Mary A. Hunter was appointed to advise the class the final year.

Early in the fall, the class received a green light from the faculty on tentative plans for a yearbook. The members succeeded in securing the necessary funds and in signing a contract with the Lassiter Press.

The class launched into work on its Senior play, *Reserve Two For Murder.* A novel mystery, it was not only unique in its setting but crammed with surprises. Hugh Medford, Jr., Jimmy Conrad, Patricia Friddle, and Joan Paschal played outstanding roles.

After the *Phantom* went to press, the class worked diligently on Class Night. An original play, with all members participating, was presented May 23.

Then the Fifty-Ones reached the greatest goal of all—*Graduation.* With mixed emotions of joy and sorrow, twenty newly-created alumni departed from Curry, thus ending four years of turbulent class history.

First Row, left to right: Marietta Allen, Bob Atkins, Louise Collins, Marion Garrison, Ruth Geiger, Sonny Gillespie.

Second Row: Albert Gordon, Dina Heath, Margaret Higgins, Lowell Jones, Melvin Litch, Dave McArthur.

Third Row: Jack Mackay, Robert Mardis, Jane Murray, John Oakley, Elsie Rae Rhodes, Juel Rogers.

Fourth Row: Dick Smith, Judy Wade, Carey Wright, Wilma York.

Juniors

CLASS OFFICERS

Lowell Jones	*President*
Dick Smith	*Vice-President*
Ruth Geiger	*Secretary*
Dina Heath	*Treasurer*
Marion Garrison, Jane Murray	*Council Representatives*
Louise Collins	*Social Chairman*
Mr. Walter Keith Roberts	*Adviser*

First Row, left to right: Jackie Hinson, Robert Welch, Shirley McLeod, Frances Crews, Sylvia Phillips, Ernestine Clodfelter, Marie Taylor, Betty Vaughn.

Second Row: Miss Anne Kreimeier, Joe Pringle, Shirley Denny, Maxine Hendricks, Sara Park, Nancy Barham, Mickey Downing, Peggy Bullock.

Third Row: Rodney Williams, Larry Walton, Coda Miller, John Wall, Herbert Johnson, Billy Mitchell, Stephen Friedlaender, Martie Yow, Bobbie Lee Woltz, Sidney Gordon.

Not Pictured: Richard Ingram, Joanna Muir, Barbara Stanford, Welles Wilder, Betty Shannon.

Sophomores

CLASS OFFICERS

Larry Walton	*President*
Richard Ingram	*Vice-President*
Betty Vaughn	*Secretary*
Bobbie Lee Woltz	*Treasurer*
Stephen Friedlaender, Peggy Bullock	*Council Representatives*
Rodney Williams	*Social Chairman*
Miss Anne Kreimeier	*Adviser*

First Row, left to right: Anna Margaret Meece, Sara Jane Weinstein, Rose Wharton, Babs Pontsler, Peggy Jo Hiatt, Sandy Helms, Jane Kirkman, Patsy Holt.

Second Row: Gloria Paschal, Ann Alexander, Nancy Jones, Janet Mitchell, Jerry Marsh, Parrish Clodfelter, Raymond Creger, George Egerton, Nancy McGlamery.

Third Row: Judy Edwards, Peggy Johnson, Charlotte Owen, Jerry Winberry, Michael Bernholz, Charles Hanner, Reggie Cude, Jim Bullock, Miss Harriett Mehaffie.

Fourth Row: Joyce Angle, Sara Rone, Barbara Jo Swain, Patty Ann Mumford, Mary Kay Hylton, Patsy Nelson, Elaine Voss.

Not Pictured: Alan Swaim.

Freshmen

CLASS OFFICERS

Rose Wharton	*President*
Jerry Marsh	*Vice-President*
Janet Mitchell	*Secretary*
Judy Edwards	*Treasurer*
Gloria Paschal, Reggie Cude	*Council Representatives*
Ann Alexander, Sandy Helms	*Social Chairmen*
Miss Harriett Mehaffie	*Adviser*

EIGHTH GRADE

• *First Row, left to right:* John McRea, Terry Ann Garrison, Ann Dumaresq, Faye Dozier, Kitty Moose, Nancy Doggett, Diane White, Elaine Owens, Jackie Holder, Russell Lyday, Jr., Charles Warwick. • *Second Row:* Robert Bullock, Coleen Huggins, Ann Huffines, Joan Leonard, Jane Flaherty, Martha Holley, Margaret Pfaff, Susan Graham, Mary Alice Lewis, Ann Mills, Mrs. Frances Daily, adviser. • *Third Row:* Bob Bell, Sammy Yow, Jimmy Thomas, Merrimon Hipps, Stanley Mackay, George Butts, Finley Williamson, Banks Ritchie, Charles O'Hara, Arthur Balderacchi.

• *First Row, left to right:* Lisa Anderson, Nestus Gurley, Michael Cude, Janice Lamb, Betty Stanford, Susanne Eikner, Margaret Ann Dutton, Joanne Bloom, Mary Allen, Bennie Fort. • *Second Row:* Reid Brawley, Kam Kersey, Madeleine Holley, Carol Castrovinci, Barbara Burgess, Joyce DuChateau, Joyce Ann Criscoe, Miss Jessie Peden, adviser; Jacqueline Hendrix, Hilda Holt. • *Third Row:* Grady Phillips, Donald Hicks, Sammy McFalls, Henry Ball, Manley Dodson, Sam Le Bauer, Dick Robinson, Eugene Le Bauer. • *Not Pictured:* Charles Johnson.

SEVENTH GRADE

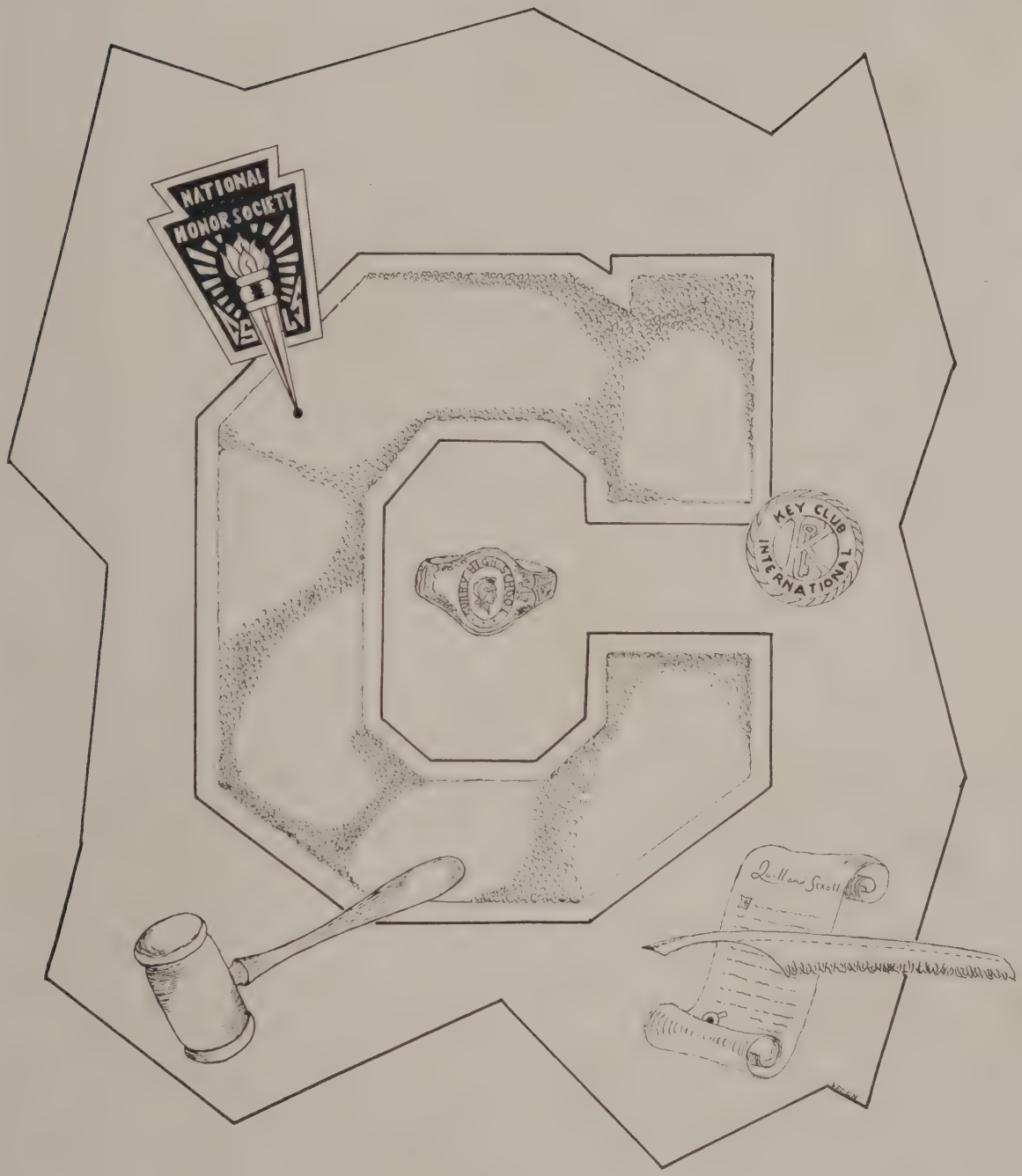
NATIONAL
HONOR SOCIETY
KEY CLUB
INTERNATIONAL
Quill and Scroll

PHANTOM STAFF

Mary Ann Stafford
Editor

Warren Bird
Business Manager

CURRYER STAFF

Joan Paschal
Albert Gordon
Co-Editors

Phantom Staff

• *Seated, left to right:* Mrs. Mary A. Hunter, adviser; Norma Herbin. • *Standing:* Billy Price, Hugh Medford, Jr., Donald Cone, Vernon McFalls, Warren Bird, Mary Ann Stafford, Vaden Wagoner, Jr.

Curryer Staff

• *Seated, left to right:* Peggy Johnson, Carolyn Apple, Joan Paschal, Miss Marie B. Denneen, adviser; Norma Herbin, Mary Ann Stafford, Frances Crews, Sylvia Phillips, Dina Heath. • *Standing, first row:* Gloria Paschal, Gwen Clark, Patsy Hargrove, Marietta Allen, Albert Gordon, Pat Friddle, Carolyn Turner. • *Second Row:* Judy Edwards, Martie Yow, Wilma York, Ruth Geiger, Jimmy Conrad, Donald Cone, Warren Bird, Vernon McFalls, Robert Mardis, Marion Garrison, Reggie Cude.

STUDENT COUNCIL OFFICERS

Donald Cone
President

Hugh Medford, Jr.
Vice-President

Marietta Allen
Secretary-Treasurer

Albert Gordon
Social Chairman

STUDENT COURT OFFICERS

Norma Herbin
Chief Justice

Warren Bird
Clerk

Student Council

• *Seated, left to right:* Miss Anne Kreimeier, adviser; Peggy Bullock, Albert Gordon, Hugh Medford, Jr., Donald Cone, Marietta Allen, Joan Paschal, Mary Ann Stafford. • *Standing:* Jane Murray, Marion Garrison, Jimmy Conrad, Reggie Cude, Stephen Friedlaender, Vernon McFalls, Gloria Paschal, Sara Park.

Student Court

• *Seated, left to right:* Gwen Clark, Mr. Herbert Park, adviser; Martie Yow, Margaret Higgins.
• *Standing:* Billy Price, Warren Bird, Norma Herbin, Jack Mackay.

NATIONAL HONOR SOCIETY

Officers

Warren Bird
President

Mary Ann Stafford
Vice-President

QUILL AND SCROLL

Officers

Donald Cone
President

Warren Bird
Vice-President

National Honor Society

• *Left to Right:* Warren Bird, Donald Cone, Albert Gordon, Marietta Allen, Dina Heath, Mary Ann Stafford.

Quill and Scroll

• *Left to Right:* Warren Bird, Albert Gordon, Mary Ann Stafford, Joan Paschal, Norma Herbin, Donald Cone. • *Not Pictured:* Miss Marie B. Denneen, Dr. Herbert Kimmel, advisers.

LATIN CLUB OFFICERS

Stephen Friedlaender
President

Joe Pringle
Vice-President

Barbara Swain
Secretary

George Egerton
Treasurer

LIBRARY CLUB OFFICERS

Sara Park
President

Joanna Muir
Vice-President

Dina Heath
Secretary-Treasurer

Latin Club

• *First Row, left to right:* Miss Marie B. Denneen, adviser; Rose Wharton, Joe Pringle, Stephen Friedlaender, Barbara Jo Swain, George Egerton, Peggy Johnson. • *Second Row:* John Wall, Sara Rone, Jackie Hinson, Elaine Voss, Nancy Barham, Jim Bullock.

Library Club

• *First Row, left to right:* Gloria Paschal, Shirley McLeod, Joanna Muir, Miss Willie Dee Robbins, adviser; Sara Park, Dina Heath. • *Second Row:* Mickey Downing, Jane Kirkman, Patty Ann Mumford, Marie Taylor, Peggy Bullock, Judy Edwards, Betty Vaughn, Peggy Johnson, Frances Crews, Martie Yow, Sylvia Phillips.

GIRLS' CHORUS

DRAMATICS CLUB

John Wall
President

Louise Collins
Vice-President

Mickey Downing
Secretary

Girls' Chorus

• *First Row, left to right:* Judy Wade, Marie Taylor, Mary Ann Stafford, Norma Herbin, Carolyn Turner, Marietta Allen, Joanna Muir, Peggy Bullock, Elaine Voss, Jane Murray. • *Second Row:* Martie Yow, Bobbie Lee Woltz, Betty Vaughn, Pat Friddle, Wilma York, Louise Collins, Shirley Denny, Patsy Holt, Ruth Geiger. • *Not Pictured:* Mr. Duane Kline, director.

Dramatics Club

• *Seated, left to right:* Frances Crews, Louise Collins, John Wall, Martie Yow, Wilma York. • *Standing:* Albert Gordon, Joanna Muir, Hugh Medford, Jr., Vaden Wagoner, Jr., Robert Mardis, Jackie Hinson, Billy Mitchell, Mickey Downing. • *Not Pictured:* Miss Anne Kreimeier, adviser.

THE CAMPBELLS ARE COMING

RESERVE TWO FOR MURDER

The Campbells Are Coming

Pictured in a scene from *The Campbells Are Coming* are: Hugh Medford, Jr., Donald Cone, Betty Sue Creger, Patsy Hargrove, Jimmy Conrad, Gwen Clark, Mary Ann Stafford, Billy Price, Saunders Blalock, Carolyn Turner.

Reserve Two for Murder

In a highly dramatic scene from *Reserve Two For Murder* are: Albert Gordon, '52; Hugh Medford, Jr., Joan Paschal, Pat Friddle, Jimmy Conrad, Vaden Wagoner, Jr., Laura Joyce, Carolyn Turner, Patsy Hargrove, Donald Cone, Mary Lou Barham, Robert Mardis, '52; Gwen Clark, Billy Price, Vernon McFalls.

KEY CLUB OFFICERS

Warren Bird
President

Jimmy Conrad
First Vice-President

Billy Price
Second Vice-President

Stephen Friedlaender
Secretary-Treasurer

"C" CLUB

Dina Heath
Recording Secretary

Key Club

• *Seated, left to right:* Vernon McFalls, Marion Garrison, Jimmy Conrad, Stephen Friedlaender, Warren Bird, Billy Price, Mr. H. E. Clary, adviser; Donald Cone, Vaden Wagoner, Albert Gordon. • *Standing:* Jack Mackay, Hugh Medford, Jr., Saunders Blalock, Dick Smith.

"C" Club

• *First Row, left to right:* Hugh Medford, Jr., Miss Anne Kreimeier, adviser; Norma Herbin, Mary Ann Stafford, Patsy Hargrove, Saunders Blalock. • *Second Row:* John Oakley, Donald Cone, Gwen Clark, Marietta Allen, Joan Paschal, Jack Mackay. • *Third Row:* Dick Smith, Billy Price, Vernon McFalls, Vaden Wagoner, Jr., Warren Bird.

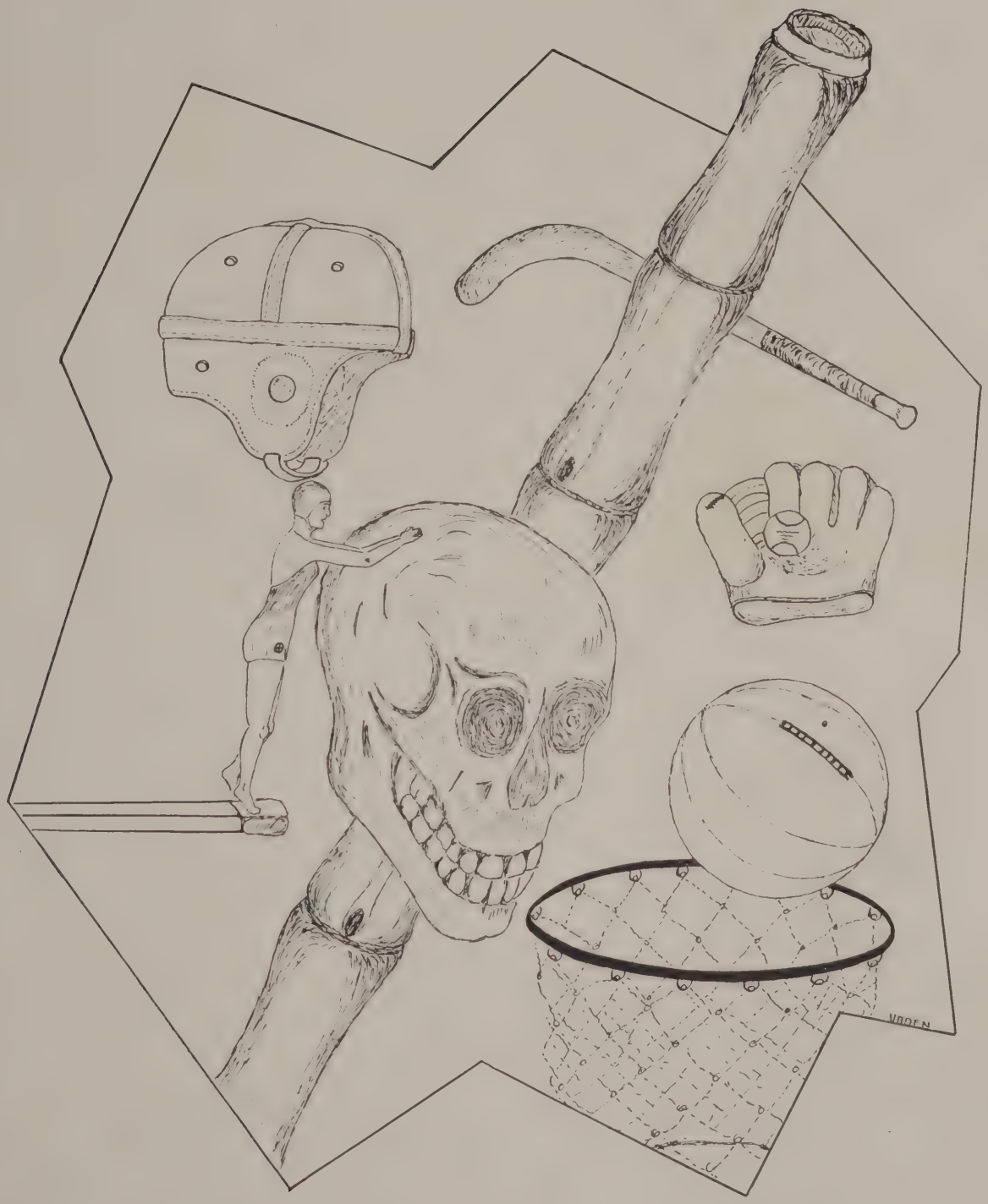
VADEN

• *First Row, left to right:* Vaden Wagoner, Jr., Bob Atkins, Jack Mackay, John Oakley, Hugh Medford, Jr., Saunders Blalock, Billy Price, Dick Smith, Sonny Gillespie, Coda Miller. • *Second Row:* Stephen Friedlaender, Rodney Williams, Donald Cone, Herbert Johnson, Lowell Jones, Charles Hanner, Richard Ingram. • *Third Row:* Vernon McFalls, Sidney Gordon, Michael Bernholz, Larry Walton, Robert Mardis, Reggie Cude, Joe Pringle, Coach Park.

Football

The 1950 football season can be termed successful considering the fact that the team lacked weight and experience. Although Curry won only three out of eight games, the Phantoms were never pushovers for their opponents.

Yanceyville came to Curry to hand the Phantoms their first defeat of the season, outscoring Curry 36-22 as a result of a fumble and a pass interception. The Phantoms scored their first victory over Cobb Memorial at Cobb. Allowing their foe to score only once, the Phantoms downed Cobb 20-6. In the hardest fought game of the season at Clemmons, Curry came out on the low end of a 33-24 score.

Next, Curry traveled to Yanceyville to be beaten for the second time by a powerful Yanceyville team 34-12. After this loss the Phantoms went to Thomasville to dazzle completely the Pilot gridders by some of Coach Park's tricky plays. With the half-time score 25-0, the Phantoms coasted to a 31-6 victory. Curry gained a 50 per cent average in the next game by winning over Cobb 35-6 in a home game. The following week the team suffered a bitter defeat, falling before a rugged Jr. Order squad by a one-sided score of 50-20. Curry's chance to regain a 50 per cent average was smashed by a 44-34 loss to Badin at Curry. This game completed the 1950 football season.

37

55

10
37

CURRY

32
10

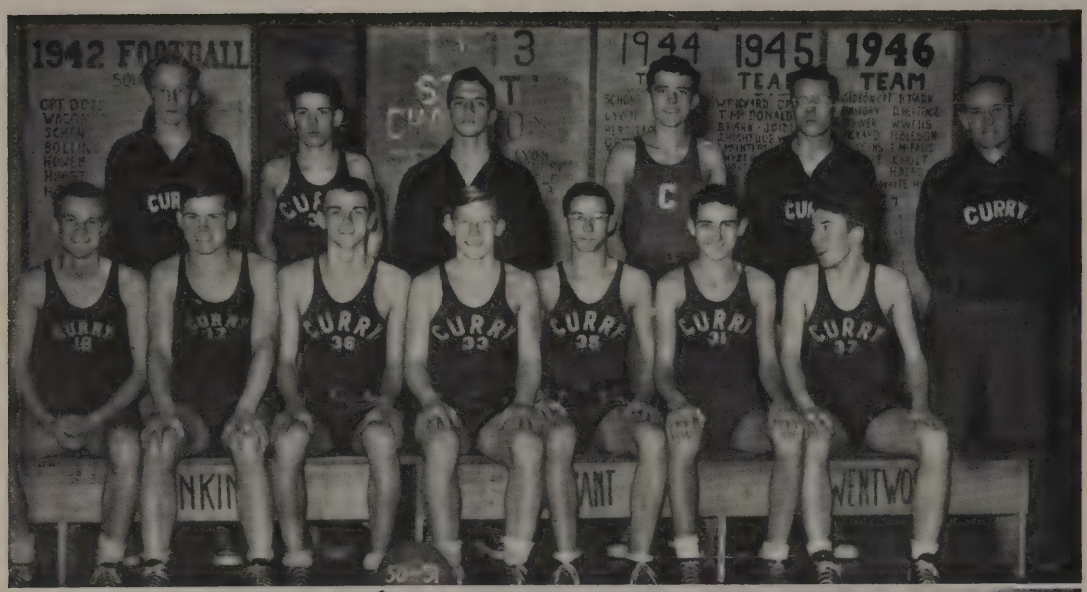

BASKETBALL

TRACK

Basketball

• *Seated, left to right:* John Oakley, Jack Mackay, Saunders Blalock, Billy Price, Vernon McFalls, Lowell Jones, Dick Smith. • *Standing:* Richard Ingram, Rodney Williams, Stephen Friedlaender, Marion Garrison, Reggie Cude, Coach Park.

Track

• *Left to Right:* Coach Park, Donald Cone, Melvin Litch, Sidney Gordon, Rodney Williams, Sonny Gillespie, Vernon McFalls, John Oakley, Vaden Wagoner, Jr., Saunders Blalock, Herbert Johnson.

SENIOR CHEERLEADERS

Left to Right: Carolyn Turner, Patsy Hargrove, head; Juel Rogers, Pat Friddle, Louise Collins.

GIRLS' ATHLETIC ASSOCIATION

Girls' Athletic Association

• *First Row, left to right:* Diane White, Shirley Denny, Nancy Doggett, Martha Holley, Kitty Moose, Laura Joyce, Joan Leonard, Peggy Jo Hiatt, Shirley McLeod, Anna Margaret Meece. • *Second Row:* Janet Mitchell, Joyce Angle, Patty Ann Mumford, Sara Park, Jane Kirkman, Mickey Downing, Dina Heath, Babs Pontsler, Peggy Johnson, Madeleine Holley. • *Third Row:* Nancy Jones, Louise Collins, Gwen Clark, Carolyn Turner, Bobbie Lee Woltz, Charlotte Owen, Peggy Bullock, Jane Flaherty, Margaret Higgins, Joanna Muir, Miss Gail Hennis, adviser.

The sports-minded girls elected Laura Joyce, president; Gwen Clark, vice-president; Joanna Muir, secretary; Sara Park, council representative; Peggy Bullock, points recorder; and Bobbie Lee Woltz, social chairman.

To Our Sponsors and Advertisers . . .

Our sincere thanks and appreciation for your loyal support.

◆ ◆ ◆

Sponsors

MR. W. I. ANDERSON
APPLIANCE SERVICE COMPANY
BERRY COAL COMPANY
BISHOP BLOCK BARBER SHOP
BISHOP'S RECORD SHOP
CAROLINA WILLYS COMPANY
CLEGG-KING MOTORS
COMMERCIAL SALES AND SERVICE CO.
CONE MILLS CORPORATION
CORNATZER AND MOCK MEN'S WEAR
MR. FLOYD HUGH CRAFT
CRUTCHFIELD-BROWNING DRUG CO.
DU PONT COMPANY
EGERTON WHOLESALE CO.
ELM STREET PHARMACY, INC.
FLEET-PLUMMER HARDWARE CO.
FOODLAND
MR. C. C. FORDHAM
A FRIEND
L. B. GALLIMORE
GREENSBORO BAG COMPANY
GREENSBORO BLUEPRINTERS
GREENSBORO MOTOR COMPANY
GRIFFIN BAKING COMPANY
HALL-PUTNAM CLOTHING CO.
HARVEY WEST MUSIC COMPANY
HOWERTON'S STUDIO

Sponsors

JACKSON BEAUTY SUPPLY CO.
THE JEWEL BOX
LITTLE'S GROCERY
McNEELY'S DRUG STORE
MARIAN LEWIS BAKE SHOP
MAYFAIR CAFETERIA
MR. HUGH MEDFORD, SR.
MONTALDO'S
WADE MOORE, JEWELER
NATIONAL THEATRE
O. HENRY HOTEL
PARENT-TEACHER ASSOCIATION
PERMANENT WAVE SHOP
PICKWICK SODA SHOP
ROYAL CLEANERS
SIMPSON REALTY COMPANY
SMYRE SERVICE STATION
SOUTHERN SALES COMPANY
STRAUGHAN'S BOOK SHOP
U SAVE IT FOOD STORE, INC.
R. G. WELCH'S SERVICE STATION
WEST END ICE CREAM COMPANY
WHITE FURNITURE COMPANY
MR. S. T. WYRICK
MR. E. R. ZANE

HOLSUM BREAD

Don't Say Bread, Say:

Jones Bros. Bakery, Inc.

PHONE 6135 104 EAST LEE STREET

Congratulations to the Class of 1951

O. W. McFALLS

Skirts — Bras — Sweaters

FASHION SHOP

308 S. Elm Street

Suits — Dresses — Coats

Congratulations to the Class of 1951

Pet Dairy Products Company

Ice Cream, Pasteurized Milk, and other Dairy Products

Make our Store your Headquarters
for
Sporting Goods
and
Athletic Equipment

"It Pays to Play"

Coble Sporting Goods Co.

119 N. Greene St.

Greensboro, N. C.

HODGIN ROOFING AND SUPPLY CO.

Complete Roofing Service

921 WEST LEE STREET GREENSBORO, N. C.

Compliments of

Winchester-Ritch Surgical Co.

421-25 West Smith St.
Greensboro, N. C.

Compliments of

Gate City Motor Company, Inc.

130 N. Forbis Street

Telephone: 2-0143
Greensboro, N. C.

Compliments of

Blue Bird Cleaners

1613 Madison Ave.
Dial 3-2270

DRINK

Coca-Cola

Interested in weaving?

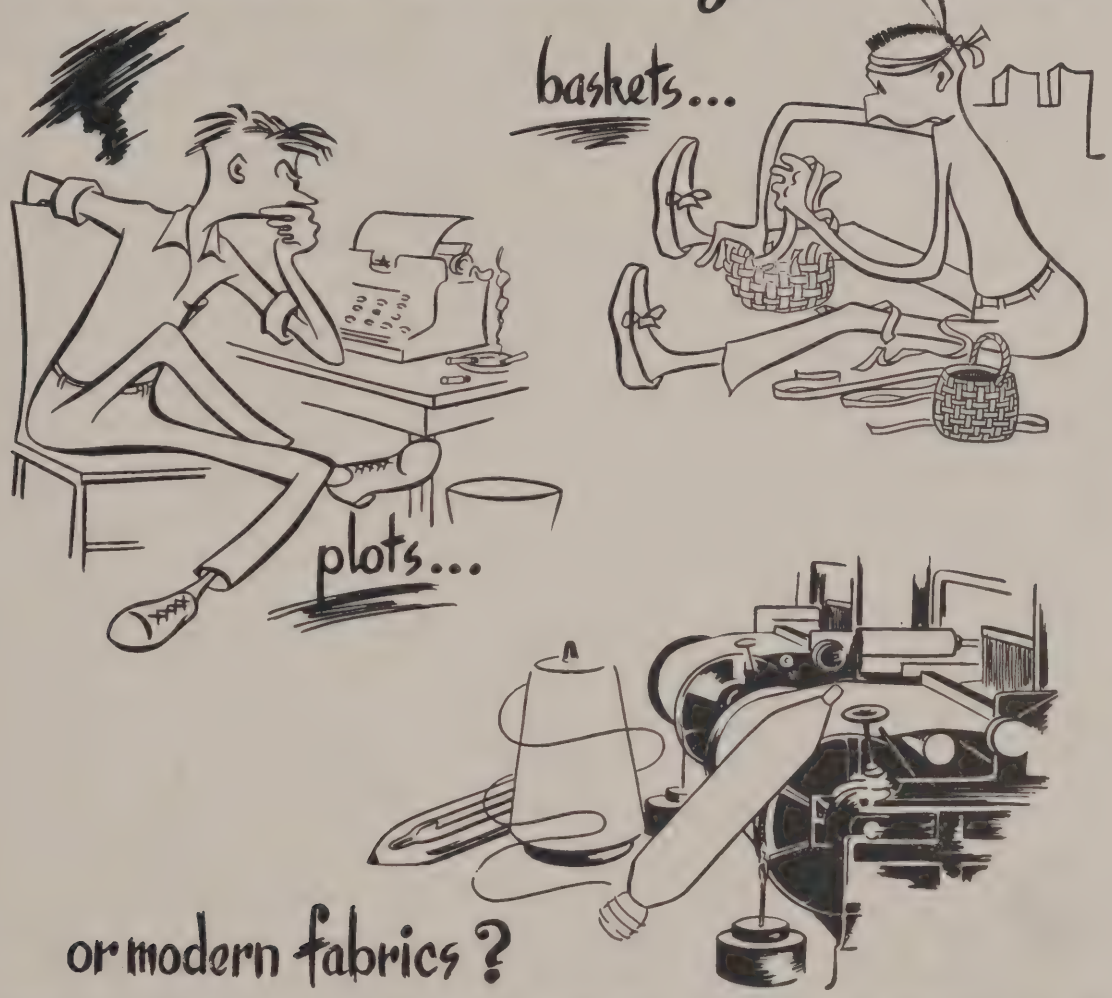

Indians weave baskets . . . writers weave plots . . . we weave modern fabrics for Americans. In our type of weaving . . . as in good baskets and good stories . . . good results can be achieved only by strict attention to fundamentals. That is a basic principle with us. Every fabric begins with a solid and practical foundation of quality. To do this job, and do it right, we need ambitious young people to help us. We are always glad to discuss opportunities in the textile business with those genuinely interested.

J. P. Stevens & Co., Inc.
CARTER FABRICS OPERATING GROUP

CARTER FABRICS OPERATING GROUP EXECUTIVE OFFICES • GREENSBORO, N. C.

Something to remember after you leave Curry!

Let us handle your

KODAK FINISHING

and

COLOR PRINTS

✦

THE ART SHOP, INC.

118 West Market Street

THE CORNER

Books — Gifts — Stationery

Greeting Cards

School Supplies

Cosmetics — Fountain Service

✦

344 Tate Street Phone 4-4866

"If it's for the office"

Phone 4-1561

Piedmont Office Suppliers

203 N. Greene Street

Greensboro, N. C.

Compliments of

Wade's Dry Cleaning Company

Phone 7422

607 South Elm Street

The newest in ladies' Ready to Wear

at the best prices in town

The Laurie Shop

530 S. Elm Street Phone 5493

Member of F.T.D.

Mason-Pettey Florist

1701 Spring Garden Street

Phone 2-2313 — 3-2120

City Wide Delivery

Congratulations Class of '51

Quality Clothing for Men

Students' Shop Second Floor

◆

YOUNTS-DeBOE CO.

Greensboro, N. C.

CITY OPTICIANS

Jefferson Building

Greensboro, N. C.

W. H. LIGHTFOOT

Phone: 2-4693

General Radio Service
Dealers in Electronic Equipment
TV and Radio Repairing

F. M. ATKINS
512 S. Elm Street
Greensboro, N. C.
Phone: 3-1272

UPTOWN STORAGE GARAGE

Dial 4577

OPEN DAY AND NIGHT

301 N. Elm Street Greensboro, N. C.

S. W. WILLIAMS, PROP.

HAND IN HAND

Industry and education are two major forces for the betterment of mankind and this country of ours. Tomorrow's leadership — in the dynamic fields of industry, business, the arts, professions and sciences— must rise from the youth of today. It is with pride that the industry of Greensboro extends sincere best wishes to the young men and women of Curry High School.

Greensboro Industries
INCORPORATED

"For a Better Community Through Understanding Among Industry, Its Employees and the Public."

Autoglass, Mirrors, Furniture Tops, Door-Front Construction

CENTRAL GLASS COMPANY

340 North Wrenn Street

High Point North Carolina

R. G. PASCHAL, OWNER

Phones:
High Point 5987
Greensboro 3-5240

"See Your Chevrolet Dealer . . .

North State Chevrolet Co.

313 W. Market Street
Greensboro, N. C.

For the best in sales and service."

Congratulations Seniors

HOLT CLEANERS

1306 Spring Garden St.
R. M. HOLT, PROP.

Compliments of

Vanstory Clothing Co.

Jefferson Building

Compliments of

HANES
Funeral and Ambulance Service

401-405 West Market St.
Phone: 5158

Holsum

4 GREAT PRODUCTS

Vicks VapoRub

Vicks Va-tro-nol

Vicks Inhaler

Vicks Medicated Cough Drops

Over 117 million packages used yearly

Walker Ave. Launderette

2205 Walker Avenue

Greensboro, N. C.

Boar and Castle

"Greensboro's most popular sandwich shop"

Spacious parking grounds

West Market Street Ext.
Dial 3-2205

Compliments . . .

Kester Furniture Company

313 South Greene St.

Frank Hudson, Jr. Bill Hudson

F. and B. Grocery

2416 Spring Garden Street
Greensboro, North Carolina

Pilot To Protection

Since 1903

Pilot Life Insurance Company

Greensboro, North Carolina

A *Special Welcome* awaits Curry School Students at

Franklin's

DRUG STORE

401 Tate Street Dial 8197

Phipps Hardware Co., Inc.

215 N. Elm St. Greensboro, N. C.

Reach Sporting Goods

Gift Shop — 2nd Floor

Compliments of

STAMPER OPTICAL CO.

206 N. Elm Street

Compliments of

ADAMSON CADILLAC-OLDS

304 E. Market Street

Office Equipment

218 W. Market Street

Typewriters Adding Machines

For
Lovely Things To Give and Have
Shop

Town and Country Gift and Art Shop

1606 Madison Ave.

Plenty Free Parking

RHODES FURNITURE

Greene and Gaston Sts.

Serving the South Since 1875

Sykes Florist Company

120 West Market Street

Serving Greater Greensboro for Over A Quarter Century

Telephones: 5131—5132

Complete Laundry Service

Sanitone Dry Cleaning Clean, Incorporated

Master cleaners and launderers

340 N. Greene Street
City Wide Delivery

Telephone: 5540

WHAT MAKES A CHAMPION ATHLETE?

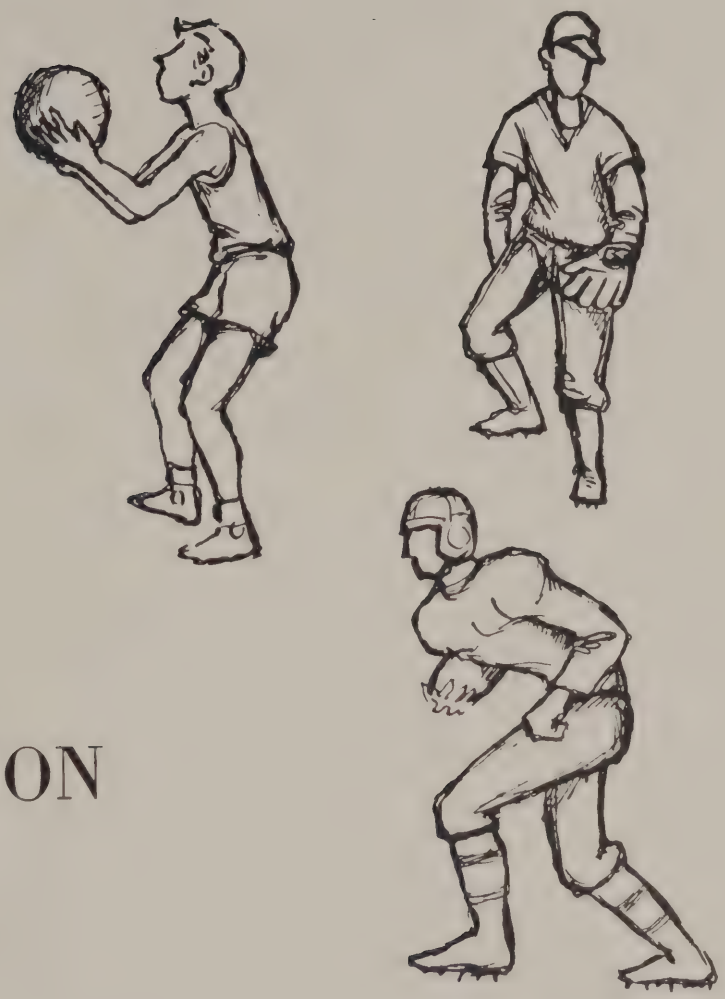

IS IT CONDITIONING. . . coaching . . . teamwork . . . physique . . . sportsmanship . . . competitive spirit . . . or just plain honest-to-goodness athletic skill?

We don't pretend to be athletic experts, because our job is to manufacture high quality textile products. But as sporting fans we think it would be safe to say that an athletic champion is the result of all these fine qualities.

We know that it has taken a combination of great leadership, manufacturing know-how, careful planning, employee loyalty, and skilled teamwork to make Burlington Mills a champion in the textile industry. The Company's many accomplishments and progressive growth during the past 27 years are well known. We are proud of this record and equally proud of our 32,000 employees who have worked together with real team spirit as members of the Burlington team.

It's a fact that Burlington's fine fabrics, hosiery and other textile products are truly *"Woven Into the Life of America"* — just as every Burlington plant is woven into the life of its own community.

Burlington Mills

Bur-Mil QUALITY ®

"Woven into the Life of America"

EXECUTIVE OFFICES: GREENSBORO, N. C.

MAKER OF WOMEN'S OUTERWEAR AND UNDERWEAR FABRICS • MEN'S WEAR FABRICS • DECORATIVE FABRICS • HOSIERY FOR MEN AND WOMEN
COTTON PIECE GOODS AND YARNS • RIBBONS • INDUSTRIAL AND TRANSPORTATION FABRICS

Compliments of

Forbis and Murray Funeral Home, Inc.

Dial 8165

BARKER CLEANERS
511 S. Elam Ave.

Dial 3-4356

Pick-up and delivery service

SEBURN'S

For lovely patterns in silver, china, and crystal.

Gifts for every occasion—

SEBURN'S

116 N. Elm St.
"The Bridal Center"

Compliments

INGRAM MOTOR CO.

Ford Authorized Sales and Service

315 N. Elm — 2-3187
Service Dept. — 3-6508

Compliments of

COLLEGE DRUG STORE

Spring Garden St.

You always get choice meats at

SMITH'S FOOD MARKET

509 Elam Avenue

SCHOOL
DRIVE
SLOWLY

Compliments of

TRUITT MANUFACTURING CO.

1016 Battleground Avenue

GREENSBORO, N. C.

THE COLLEGE SHOP

Tate and Walker Shopping Center

SCHOOL SUPPLIES
GIFTS — YARNS

Compliments . . .

LANE'S LAUNDRY

814 West Market St.

Compliments of

C. E. MELVIN

Spring Garden and Tate Sts.

THE FABRIC CENTER

123 East Market Street

A most complete line of Bur-Mil taffetas with nets to match and a complete line of Matelasse organdie and sheers in all colors.

Congratulations to the Class of 1951

MARUS MARBLE & TILE CO., INC.

CERAMICS — TILE — TERRAZZO — MARBLE

Greensboro, N. C.

1419 Westover Terrace Telephone 3-8205

Compliments of

MOJUD HOSIERY CO., INC.

GREENSBORO, N. C.

Manufacturers of

LADIES'

Fine Full-Fashioned

HOSIERY

We serve the finest barbecue in town
Sold by the pound
Sandwiches to be taken out

GREENSBORO BARBECUE
251 East Market Street

Breakfasts, Luncheons, Dinners
Phone 9216

Compliments of

FORDHAM'S CLEANERS

1900 Spring Garden Street

Phone 3-7588

Compliments of

GUILFORD DAIRY
"Just taste the Difference"

1616 W. Lee Street
W. Market Street, Ext.
Dial 3-0573

SANDWICHES — DRINKS
CURB SERVICE

THE PARAGON

930 East Bessemer Avenue

Compliments of

GEORGE C. BROWN
& CO.

◆

1730 West Lee

Tel. 2-4118

Compliments of

CHEEK'S
GROCERY

FRESH VEGETABLES
AND
FRUITS

◆

Editors' Note

As the first *Phantom* nears completion, we can at last relax. All the photographs are in, the copy typed, and the dummy completed. A mere dream is about to become a reality.

We wish to thank the business men of Greensboro, both advertisers and sponsors. Without their generosity this annual would have been impossible. To the Merchants Association also goes our appreciation for their cooperation.

We extend our deepest gratitude to Mr. Herbert E. Vaughan, Jr., the Curry faculty, and the student body for their interminable aid in our work.

To Mr. A. A. Wilkinson, of the Woman's College News Bureau, we give our thanks for his patience and understanding in all our "shutter bug" troubles.

There is not space enough for us to write everything we wish about the splendid work of the staff. Efficiency and cooperation were exemplified by the *Phantom* staff.

Students who have received little recognition are the typists and writers who are not official staff members. To Carolyn Apple, Betty Sue Creger, Patsy Hargrove, Gwen Clark, Laura Gayle Joyce, Joan Paschal, Marietta Allen, Juel Rogers, Pat Friddle, and Saunders Blalock we extend our heartiest thanks for their services.

We offer our gratitude to Mr. Frank Fleming of the Lassiter Press for his invaluable assistance.

Without these people, and possibly others, the staff would never have been able to produce this first volume of the *Phantom*.

Mary Ann, Donald, and Vernon

Autographs

Jackie est bonus vir,
non tam malus puer.
Joe Pringle

Don't be good, have fun!
Mike Bernholz

Forget the M,
Forget the e,
Put them together,
and remember me
Charles Hammer

Lots of luck to a
mighty sweet guy —
stay that way.
Betty Lee

To a very sweet
and cute boy
Loads of luck.
Pat Autio

Autographs

LASSITER CORPORATION

CHARLOTTE, NORTH CAROLINA

School Publications

LASSITER PRESS INC.
CHARLOTTE
NORTH CAROLINA
KINGSKRAFT